

2021 WOODWORK

Innisfail & District Show Society 106th Show

*Chief Steward: Harry Townley
Phone: 0437 334 344*



Phone: 4061 3051

Email: innisfailshow@gmail.com

Schedule also available on www.innisfailshow.com.au

106th Annual Show – Thursday, 8th July and Friday, 9th July 2021

OFFICE BEARERS

Patron: Bob Allison.

Life Members

G. Willey, S. Clark, G. Perkins, W. Hoskins, R. Allison, K. Scott,
J. Anderson, B. Bandiera, C. Kinbacher, B. Gillan, L. Zahra,
D. Walker, P. Dineen, T. Mauloni, Mrs. C. Broom, B. Dobson,
D Clark, D Stevenson, S Loudon, B Lowe, Dave Collinson, N Stoter
.Mrs Janette Dobson, A Dobson, L Picini, S Raumer, K Harding, J Harding
P Roberts

2021 Management Committee:

President: Louis Zahra

Senior Vice President: Les Picini

Vice Presidents: Bruce Dobson
Darryl Laffin
Greg Vuleta
Mrs Janette Dobson (Historian)
Peter Roberts
Barry Kanowski

Treasurer: Mrs Rhonda Mayocchi

Secretary: Mrs C Broom

2021 Committee

Mrs Vera Alberich, Graheme Celedoni, Allan Croatto, Dan Elsdon, Roger Goebel,
John Griffith, Ron Hawkes, Jim Horton, Gryfford Jones, Richard Jones,
Barry Kanowski, Liam Kenny, Cameron Kruckow, Michael Kruckow, Justin Little,
Ray Petrie, Dennis Ryan, Tom Ryan, David Schramm, Peter Schramm,
Trevor Simpson, Andrew Waugh, Ken Weldon, Robert Zahra

Show Manager **Mrs Maddalena DeBrincat**

GENERAL CONDITIONS FOR SECTION 3B (Woodwork)

ENTRY FEE: \$5.00 per entry for Classes **1 to 12**

****Free Entry** for Classes **13 to 22** (Special Needs & Junior Classes)

ENTRIES CLOSE AND EXHIBITS DUE: **PLEASE NOTE CHANGES DUE TO COVID-19**

- All entries close at 4.00pm on Monday 5th July, 2021
- Items can be entered and Section Card collected at the Secretary's Office prior to the closing date, and the **Exhibits (with section card) are to be taken to No.1 Pavilion** on Monday 5th July or Tuesday 6th July between 1.00pm and 5.00pm, or **can be left at the Innisfail Woodworker Guild**
- **NO LATE ENTRIES ACCEPTED**

JUDGING: Judging of Woodwork to commence at 9.00am, Wednesday, 7th July, 2021

PRIZE MONEY: As stated in Classes throughout the Schedule.



All placegetters in the Junior Section (Classes 19-27) will receive a \$5.00 McDonald's Encouragement Award compliments of Cairns & Innisfail Stores

Prize Cards & Prize money must be collected from the WOODWORKERS GUILD Office between Saturday 10th July and Friday, 16th July 2021.

(Prize money quoted does not include GST and assumes entry is a hobby. Any entrant whose entry is part of their business will need to quote their business name and ABN. If GST is applicable, we will gross up the prize so entrant is not disadvantaged. Failure to quote an ABN (for business) will result in the deduction of PAYG withholding tax of 48.5%).

EXHIBITS COLLECTION:

- Entries may be collected (post Show) on Saturday, 10th July 2021 between 9.00am and 11.30am at the exhibit area, or collected from the **WOODWORKERS GUILD Office**, or by prior arrangement.

(Information on the Innisfail Show can be found at the back of this booklet**)**

GUIDELINES FOR WOODWORK EXHIBITS:

The Innisfail & District Show Society will not under any circumstances hold itself responsible for loss, and/or misdelivery of any exhibit, and also, reserve the right to refuse any exhibit for any reason whatsoever.

Sale of exhibits must have the Selling Price clearly marked on the entry form and back of the Exhibit. 10% of the marked price is to be paid to the Innisfail & District Show Society.

Novice Entries: Exhibitors are eligible to enter as a novice provided they have not won a First prize in that section previously.

Intermediate Entries: – **JUNIORS ONLY SECTIONS.** Exhibitors are eligible to enter as an intermediate provided they have won a first prize in Novice and have not won a First prize In Open

Open Entries: Exhibitors are eligible to enter as an open provided they have won a First prize in Novice or Intermediate and or Open

These conditions apply to the exhibitor, not the item being judged.

Each exhibitor can have many entries as long as they are in the correct section
Exhibits must be made by the exhibitor in the last 12 months

A minimum of three (3) separate exhibitors is necessary to constitute a Section.
If there is less than three (3) Exhibitors in any section, the items entered will be dealt with separately at the discretion of the Stewards.



Sponsors of the 2021 Innisfail Show



WOODWORK SECTION 3B

Judge: Mr J DeBrincat & Allan Woodnutt

WOODWORK -

Some samples of woodwork, Tables, Blanket Boxes, cupboards, etc..

Class: Woodwork

1. Novice

First \$50.00 gift donated by Larsen's News

Second \$30 voucher donated by Furniture World

Third \$20 donated by Torre's Pharmacy

2. Open

First \$75 donated by Rothnies Pharmacy

Second \$50 voucher donated by Victor Design Jewellers

Third \$30 donated by Aloomba Hotel

CHAMPION WOODWORK ROSETTE

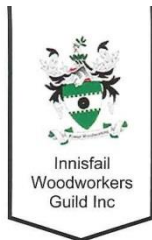

Showgrounds - Pease Park
1st Building on Left, inside main gate

Innisfail, Queensland 4860

0437 334 344

innisfailwoodies@gmail.com
facebook.com/innisfailwoodies

WOOD CRAFTED

Some examples of woodwork crafted are artistically made, Fret work, toys, inlaid, usually small items etc.
Class:

3. Novice Crafter

First \$30 donated by **Hogan & Associates**

Second \$20 donated by **Dr Catton**

Third \$10 donated by **Dr Catton**

4. Open Crafter

First \$60 voucher donated by **North Coast Machinery**

Second Coffee Percolator donated by **Oliveris Deli**

Third \$10 donated by **Aloomba Hotel + Gift Pack** donated by **Perfect Gift**

WOODWORK CREATED

Some examples of woodwork created are models, toys, or original design

5. Novice Creator

First \$30 donated by **Dr Birchley**

Second \$20 donated by **Dr Birchley**

Third \$10 donated by **Hogan & Associates**

6. Open Creator

First Voucher donated by **Innisfail tyre & Brake**

Second \$40 donated by **Innisfail Woodworkers Guild**

Third \$30 voucher donated by **Cherlyl lee Florist**

CHAMPION WOODWORK CRAFTER & CREATOR classes 3-6 Rosette

WOOD TURNING

Some examples of wood turning are: spindle turning, plate or bowl turning combination, spindle/plate/bowl turning, vessel turning, combination of crafted and other turned items, pens, jewellery, boxes, ornamental turning etc

Class: Small

7. Small Novice Turner

First \$30 donated by **Innisfail Woodworkers Guild,**

Second \$20 donated by **Dr Catton**

Third \$10 donated by **Innisfail Woodworkers Guild**



8. **Small Open Turning**

First \$50 voucher donated by Kennedys Home Living

Second \$40 Voucher donated by North Coast Machinery

Third \$30 donated by Dr Catton

Class: Large

9. **Large Novice Turning**

First \$30, donated by Innisfail Woodworkers Guild

Second \$20 donated by Dr Catton

Third \$10 donated by Innisfail Woodworkers Guild

10. **Large Open Turning**

First \$50 donated by Aloomba Hotel + gift pack from Eye Care Plus

Second \$40 donated by Aloomba Hotel

Third \$30 donated by Dr Catton

CHAMPION WOOD TURNER, classes 7 -10 Rosette



CARVING ANY SIZE ANY MEDIUM:

Carving can be machined, or chiselled by hand. To be nominated on entry

Class:

11. **Novice**

First \$30.00 donated by Innisfail Show Society

Second \$20 donated by Innisfail Show Society

12. **Open**

First \$50 donated by Innisfail Woodworkers Guild

Second \$25.00, donated by Innisfail Woodworkers Guild +\$10 donated by Aloomba Hotel

CHAMPION CARVER - Rosette



PEOPLE WITH SPECIAL NEEDS Free Entry

13. **Novice**

First \$30 donated by Innisfail Woodworkers Guild

Second \$20 donated by Aloomba Hotel

Third \$10 donated by Aloomba Hotel

JUNIOR CLASSES:

Free Entry



OPEN TO BOYS & GIRLS 14 YEARS & UNDER:

Class: Junior 14 Years & Under

14. Novice 14 years & Under

First \$30 donated by Dr Catton

Second \$20.00 gift pack donated by Tropical Coast Dentist

Third \$10.00 donated by Torries Pharmacy

15. Intermediate 14 years & Under

First \$40 donated by Innisfail Sawmilling Pty Ltd

Second 30.00 donated by Aloomba Hotel

Third \$20 donated by Dr Catton

16. Open 14 years & Under

First Sports Bag donated by Sportz Store

Second \$40 donated by Innisfail Show Society

Third \$30.00 donated by Innisfail Sawmilling Pty Ltd

CHAMPION JUNIOR WOODWORK 14 YEARS & UNDER

Rosette



OPEN TO BOYS & GIRLS 15 – 16 YEARS:

Class:

17. Novice 15 -16 years

First . \$25.00 voucher donated by Jill's Stationery

Second \$20.00 donated by Dr Catton

Third \$10 donated by Innisfail Woodworking Guild

18. Intermediate 15 -16 years

First \$40.00 donated by Mourilyan Bakery

Second \$30.00 donated by Mourilyan Bakery

Third \$25 voucher donated by Jill's Stationery

19. Open 15-16 years

First \$70.00 (\$50 Voucher donated by Cairns Hardware & \$20 Gift pack donated by Tropical Coast Dentist)

Second \$40.00 donated by Innisfail Sawmilling Pty Ltd,

Third Gift Pack donated by Tropic Cartridges & Printing



Open to Boys and Girls 17 to 18 Years

Class 17 to 18 years

20. Novice 17 to 18 years

First \$30 donated by Dr Catton

Second \$20 donated by Dr Catton

Third \$10 donated by Aloomba Hotel

21. Intermediate 17 to 18 years

First \$40 donated by Innisfail Sawmilling P/L

Second \$30 donated by Innisfail Sawmilling P/L

Third \$20 donated by Innisfail Sawmilling P/L

22. Open 17 to 18 Years

First \$50 donated by Midway Butchers and \$50 Gift Pack from BCF

Second \$40 donated by Midway Butchers

Third \$30 donated by Mourilyan Bakery

CHAMPION JUNIOR WOODWORK 15 – 18 YEARS

Rosette

All placegetters in Class 13-22 will also receive a \$5.00 McDonald's Encouragement Award compliments of Cairns & Innisfail Stores



MOST OUTSTANDING JUNIOR WOODWORKER

(To be judged between all junior classes)

\$50 Voucher &

ROSETTE

Donated by

CUMIC STEEL

THE MOST INNOVATIVE WOODWORK OF SHOW

\$100.00 & - ROSETTE

DONATED BY PASSION FOR RESIN



GRAND CHAMPION WOODWORK OF SHOW

\$100 Voucher & ROSETTE

DONATED BY LORRAE JEWELLER



ENTRY FORM

ENTRIES CLOSE IN THIS SECTION AS FOLLOWS IN ACCORDANCE WITH THE SCHEDULE:

To the rules, By-laws, Regulations and Conditions of the above Society, I wish to make the entries at the forthcoming Show, in accordance with the closing dates as per Schedule.

Thursday 8th July and Friday 9th July 2021

12

~~106th Annual Show~~

[illegible]

**THE INNISFAIL & DISTRICT SHOW SOCIETY INC. & THE
INNISFAIL WOODWORKERS GUILD INC. WOULD LIKE TO THANK
HARRY TOWNLEY, AND THE TROPHY DONORS AND SPONSORS
ADVERTISED THROUGHOUT THIS SCHEDULE**

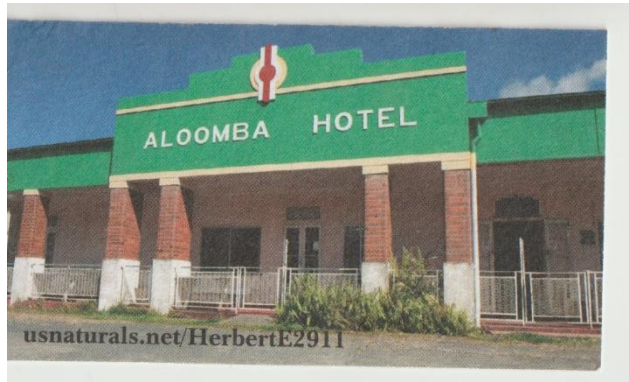

**Manager
C. Dembowski**

Ph: 07 4061 3422
Fax: 07 4061 6555
Mob: 0427 770 518
Web: www.ncm.net.au
Email: chris@ncm.net.au

6 Dove Street,
Innisfail QLD 4860

ABN 92 060 732 774



George Kotzas
Ph. C. M.P.S (Life member)

Rothnies Pharmacy

ABN: 82-478-270-989

rothniesinnisfail@bigpond.com
60 Edith Street, Innisfail Q 4860

Phone (07) 40611163
Fax (07) 40617813

Mobile: 0437438474

BRENDAN LAMAN
Store Manager

M: 0419 586 429

83 Ernest Street,
Innisfail QLD 4860
P: 07 4078 0600
blaman@cairnshardware.com.au

cairnshardware.com.au

**INNISFAIL
HARDWARE**



CAIRNS

COOKTOWN

MOSSMAN

TABLELAND



Michael & Milva Camuglia
Ph: 4063 2253
BAKE F: 4063 2835
22 Harbour Rd
Mourilyan Qld 4858
admin@mourilyanbakery.com.au



Frank Cutuli
6 Gordon St.
PO Box 1188
Innisfail Q 4860
Ph: (07) 4061 3022
Fax: (07) 4061 4667
Mob: 0427 632 267



newsXpress Larsens
60 Rankin Street
Innisfail, QLD 4860
Telephone: (07) 4061 1028
Fax: (07) 4061 1628
Email: larsens@newsxpress.com.au

www.newsxpress.com.au



MIDWAY BUTCHERS
Top Quality Meats with Friendly Service
Wesley & Bernadette
*Proprietors
PH. 4061 1688
150 Mourilyan Road, Innisfail Qld. 4860
FREE CHILLED DELIVERY SERVICE
Q-Safe Accredited



Tropical Coast Dental
PH: (07) 4061 8110
MOB: 0417 078 443
drhsingh@westnet.com.au
39 Rankin Street
P.O. Box 806
Innisfail QLD 4860

ADA QUEENSLAND
Member - Australian Dental Association Queensland Branch



Phone/Fax:
07-40618211

VICTOR DESIGN JEWELLER
Qualified Jeweller - over 35 Years
Experience

**17 Owen Street
INNISFAIL QLD 4860**



Sam Corica

47 Edith St Innisfail QLD 4860
PO Box 1353 Innisfail 4860
Ph.: 40617555 Fax: 40616955
Email: jillssta@bigpond.net.au

TORRE'S PHARMACY

46 Edith St
INNISFAIL QLD 4860
torres.pharmacy@westnet.com.au
ph 07 4061 1493



Marilena's
The Perfect Gift

86 Edith Street
Innisfail QLD 4860
0740611268
ctcinnisfail@ctcgroup.com.au



Tropic Cartridges and Printing

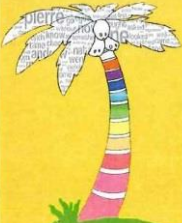

Anthony Leacy
Proprietor

36 Ernest Street
Innisfail, 4860
40611355
Email: admin@tropicartridgesandprinting.com.au

"Take the sweat out of your print jobs"

DR. SIMON BIRCHLEY
Address: 55 Rankin
St, Innisfail QLD 4860
Phone: (07) 4061 1286



Hogan & Associates
Certified Practising Accountant

Terence Hogan
B.Bus, CPA

Managing Partner
Mobile: 0408 614 863
Email: terence@hogan CPA.com.au

1 Ernest Street, Innisfail, QLD 4860
PO Box 1059, Innisfail, QLD 4860
Tel: 07 4061 0888 Fax: 07 4061 9022
Email: enquiry@hogan CPA.com.au
www.hogan CPA.com.au

Hogan & Associates is a CPA practice



**Innisfail Family
Health**

Dr R Catton
74 – 76 Edith St, Innisfail Q. 4860
Phone: (07) 40612985
Fax: (07) 40618836
admin@innisfailfamilyhealth.com.au

SPORTZ LOOK
29 RankinSt, Innisfail QLD 4860
(07) 4061 6328

KENNEDYS BETTA HOME LIVING
134 McLeod Street,
Cairns. QLD 4870
☎ (07) 4037 1150
📠 (07) 4037 1122

Aaron Bradow

betta.com.au

aaron.bradow@my.betta.com.au

THIS BUSINESS IS
INDEPENDENTLY OWNED AND
OPERATED BY THE PROPRIETOR



Betta

Appliances
Audio Visual
Computers

Oliveri's Continental Deli

Len Oliveri, *Owner*

41 Edith Street, Innisfail ♦ Ph: (07) 4061 3354 ♦ Fax: (07) 4061 1850



Cheryl • Lee Florist

Nadine Picini

Fresh Bouquets
& Arrangements
Soft Toys & Balloons
Wedding Bouquets

Telephone: 4061 1605
www.cherylleeflorist.com.au
58 Edith Street, Innisfail 4860



GOOD YEAR AUTOCARE

We'll keep you running.







GENERAL CONDITIONS FOR THIS SECTION

This show is held under the Rules and Regulations of the Queensland Chamber of Agricultural Societies and the Innisfail and District Show Society Inc.

For particulars regarding Entry Fees, dates of closing of entries, dates and times for delivery of exhibits and special conditions relating to particular Sections, refer to the relevant Section notes in this Schedule. Intending exhibitors are advised to read the Schedule carefully and to be sure to enter exhibits into correct Classes.

HOW TO ENTER EXHIBITS:

Entries will not be accepted over the phone or after the closing date as shown in the various schedules.

Entry Forms can be obtained from the Secretary (or as included in the Schedule) and the whole of the questions asked in them must be answered as correctly as possible. Entry forms must be signed by the Exhibitor (or authorised agent), and accompanied by the amount of entry fee necessary.

No free passes are available to exhibitors, unless otherwise stated.

COLLECTION OF PRIZE MONEY:

All prizes awarded at the Show shall be payable within 14 days. Prize money required to be collected from the Secretary's Office must be collected within one (1) week after the Show finishes, otherwise it will be forfeited to the Society.

RULES FOR SHOW SOCIETIES, STEWARDS, JUDGES, EXHIBITORS AND COMPETITORS

AT AGRICULTURAL SHOWS

1. This Show is conducted subject to the rules of the Queensland Chamber of Agricultural Societies, the constitution and rules of this Society and any regulation which appears within the Schedule for individual sections of this Show. Should there be any conflict between the rules of the Queensland Chamber of Agricultural Societies, the constitution and rules of this Society and the regulations appearing in any schedule, the constitution, rules and regulations appearing in the schedule of this Society shall prevail. **Please visit www.queenslandshows.com.au to view the Queensland Chamber of Agricultural Societies rules and regulations.**

All persons upon entering any class in this Schedule agree to indemnify the Innisfail & District Show Society Inc. against liability for any accident, damage, loss or illness to any Exhibit, Exhibitor or Competitor and agree that all Competitions are under the complete and total control of the Innisfail & District Show Society Inc. whose decision in all matters is final.

THE INNISFAIL & DISTRICT SHOW SOCIETY INC.

- a. will appoint a Chief Steward to each Section as its representative in all matters;
- b. will appoint Judges whose decision is final; and
- c. reserves the right to make any decisions, inclusions or changes to this Schedule including Conditions of Entry and Competition without further notice.

A Judge shall not have any information prior to or during judging at The Innisfail Show 2021

All electrical leads must be tagged in accordance with the relevant industrial regulations.

No glass is to be brought onto the Grounds.

All Veterinarian fees are the responsibility of the Owner of the animal. Innisfail Show will not take responsibility for any veterinarian fees.

PRIZE MONEY

Prize Money stated in the Schedule excludes GST.

GST will be added to the Prize Money for Exhibitors who are registered for GST purposes.

The Association will provide a "Recipient Created Tax Invoice" to Exhibitors who are registered for GST purposes.

No art union, raffle or game of chance will be allowed without the approval of the Committee.

General Information about the Innisfail & District Show:

Innisfail & District Show Society Admission Prices:

- Family Pass \$35.00 (incl two adults Thursday and Friday, children **FREE** Thursday, and two children Friday plus Car Parking Pass) purchased at Show Office prior to Show
- Gate entry: \$15.00 per adult (16 yrs & over); Aged/Vet/Disabled Pensioners \$10.00 (i.d. required); \$8.00 per child (5-15yrs):children under 5 free
- Cars \$2.00

Attractions and Exhibits: Needlework, Domestic (Culinary), Photography, Art, Woodwork, Horticulture, Banana Exhibits, Banana Packing Competition, Papaw, Sugarcane, Horse & Ring, Cattle, Musicians, Animal enclosures.....and more

Show Office Hours: Tuesday 16th June to Friday 18th June 2021 – 10.00am-2.30pm
Tuesday 22nd June to Wednesday 7th July 2021 – 10.00am-5.00pm
Saturday 10th July 2021 – 9.00am to 12.00pm*
Monday 12th July to Friday 16th July 2021 – 9.00am-3.00pm
(Note: Show Office not opened weekends, unless stated)

Gates Open: Thursday, 11.00am; Friday 9.00am

Pavilion Hours: Thursday, 8th July 11am-10pm (approx); Friday, 9th July 9am-10pm (approx)

Transport: Buses **FREE** Thursday, 8th July 5-10pm and Friday 9th July 3-10pm
(King George Park →Central Arcade→KMart→Showgrounds, Half Hourly)

Fireworks: Approx. 8.30pm both Thursday and Friday nights

Catering: The Hall in the Russ Hinze Building has meals and a bar which is open to the public. There are also local organisations throughout the Showgrounds.

Security: Roaming Wednesday, 7th July 6.00pm to Saturday 10th July 8.00am

Veterinary Surgeon on Call: Topical Vet Services 4061 2900



CHECK IN AND YOU'RE GOOD TO GO!

We're using the new Check In Qld app to help keep everyone COVID safe. Check In Qld is easy to use. All you need to do is:

- visit www.covid19.qld.gov.au/check-in-qld for links to download the app from Google Play or Apple App stores }
- Fill in your details once when you first open the app
- Open the app when you visit us
- Scan our QR code or enter the unique pin for this venue

Your security is our priority

- The Check In Qld app is safe, secure and private. Your details will be stored securely by the Queensland Government for 56 days to assist with contact tracing (if required).
- If you don't have a smartphone or in the event of technology or internet outages, there are other ways we will record your information.
- Thank you for supporting our business and doing your bit to keep Queenslanders safe. Questions? Call 134 COVID (13 42 68) or visit www.covid19.qld.gov.au Available on Google Play and the App Store.

